

MICROFILMED

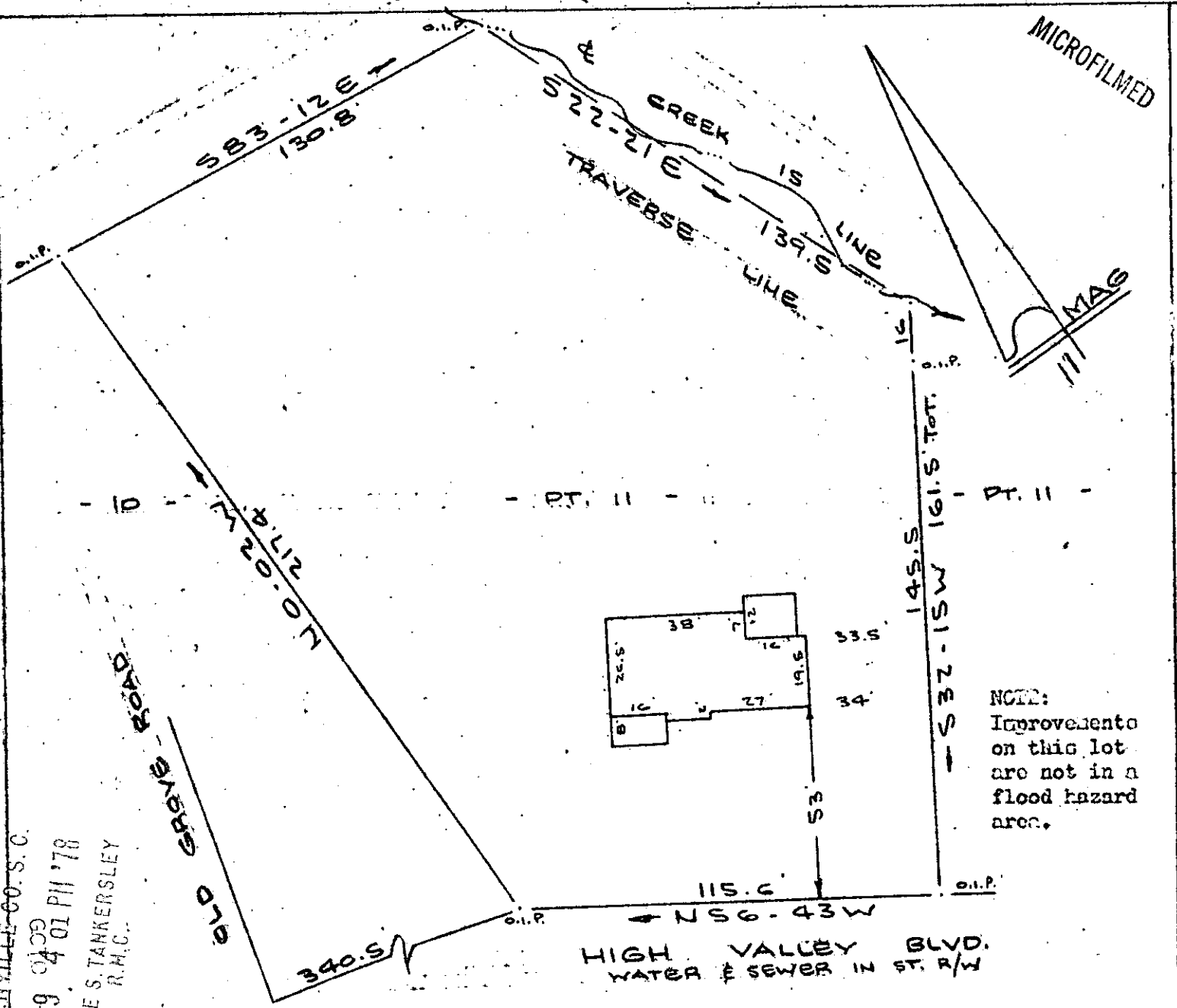

NOTE:
Improvements
on this lot
are not in a
flood hazard
area.

FILED
GREENVILLE CO. S. C.
OCT 9 1978
DONNIE S. TANKERSLEY
R.M.C.

PROPERTY OF
JOHN WESLEY TRIPLETT & JOAN M. TRIPLETT
NEAR GREENVILLE, S. C.
SCALE: 1" = 40' 40 OCT 1978

This is to certify that on the 4th day of October, 1978, I surveyed the property shown on this plat, being known as part of lot 11 on plat of SECTION 1 GREEN MEADOWS FARM and recorded in the RIC Office Greenville County, S. C., in Plat Book "H" at Page 127 and also being known as PROPERTY OF JOHN WESLEY TRIPLETT & JOAN M. TRIPLETT and recorded in the RIC Office in Plat Book "H" at Page 127 and that the property lines, walls and buildings are as shown hereon, and that the walls and buildings located on said lot do not encroach or project on adjacent street or property, and that no adjacent walls or buildings encroach or project on said premises, and no power lines cross this property except as shown hereon.

1.0001

OCT 9 1978 6W-21 ✓ 11276

CAROLINA SURVEYING CO.
112 Manly St.
Greenville, S. C.

R. P. Bruce
R. P. Bruce, F.S.S. 1952

190/79-A

WG12-1-3